VT Dining Reviews DB Diagram

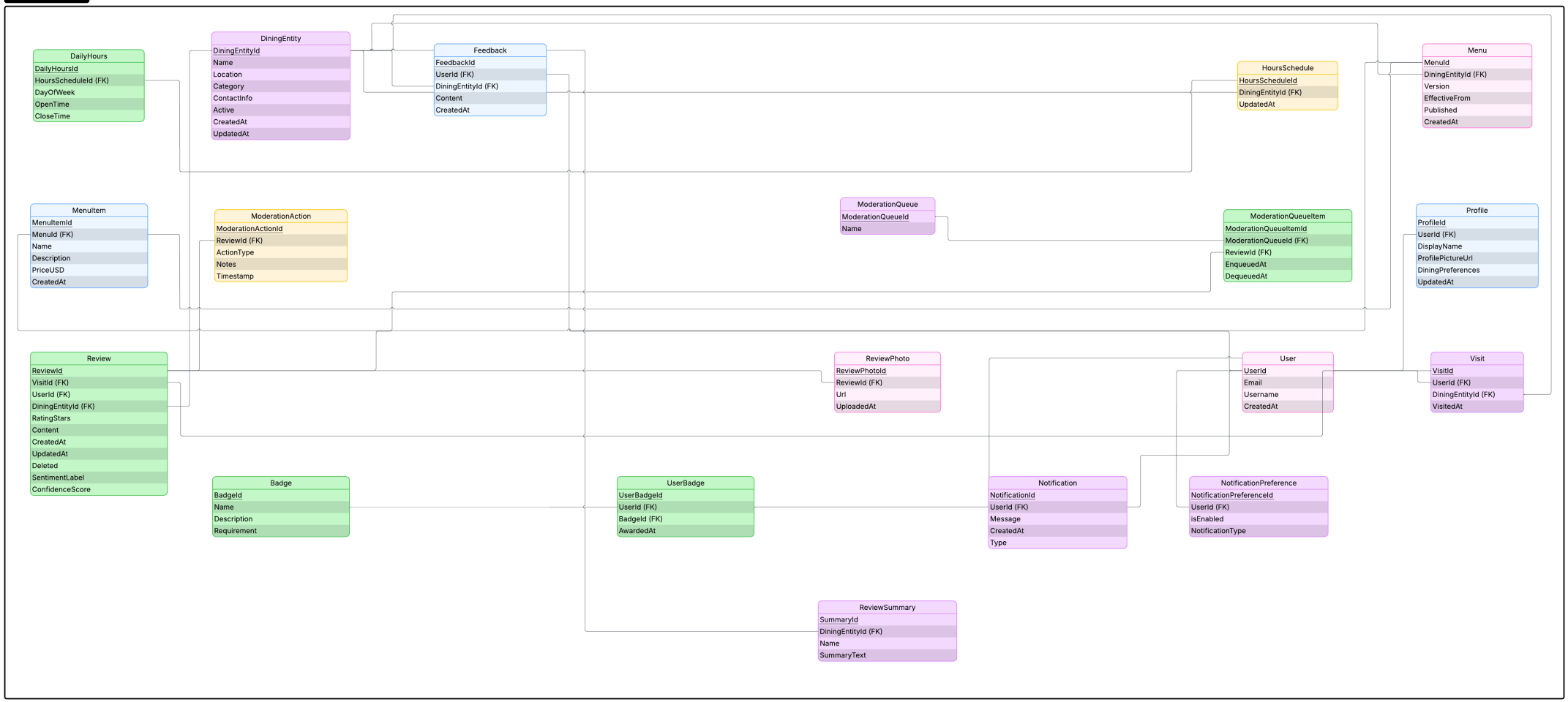

V1 Dining Reviews Core Class Diagram

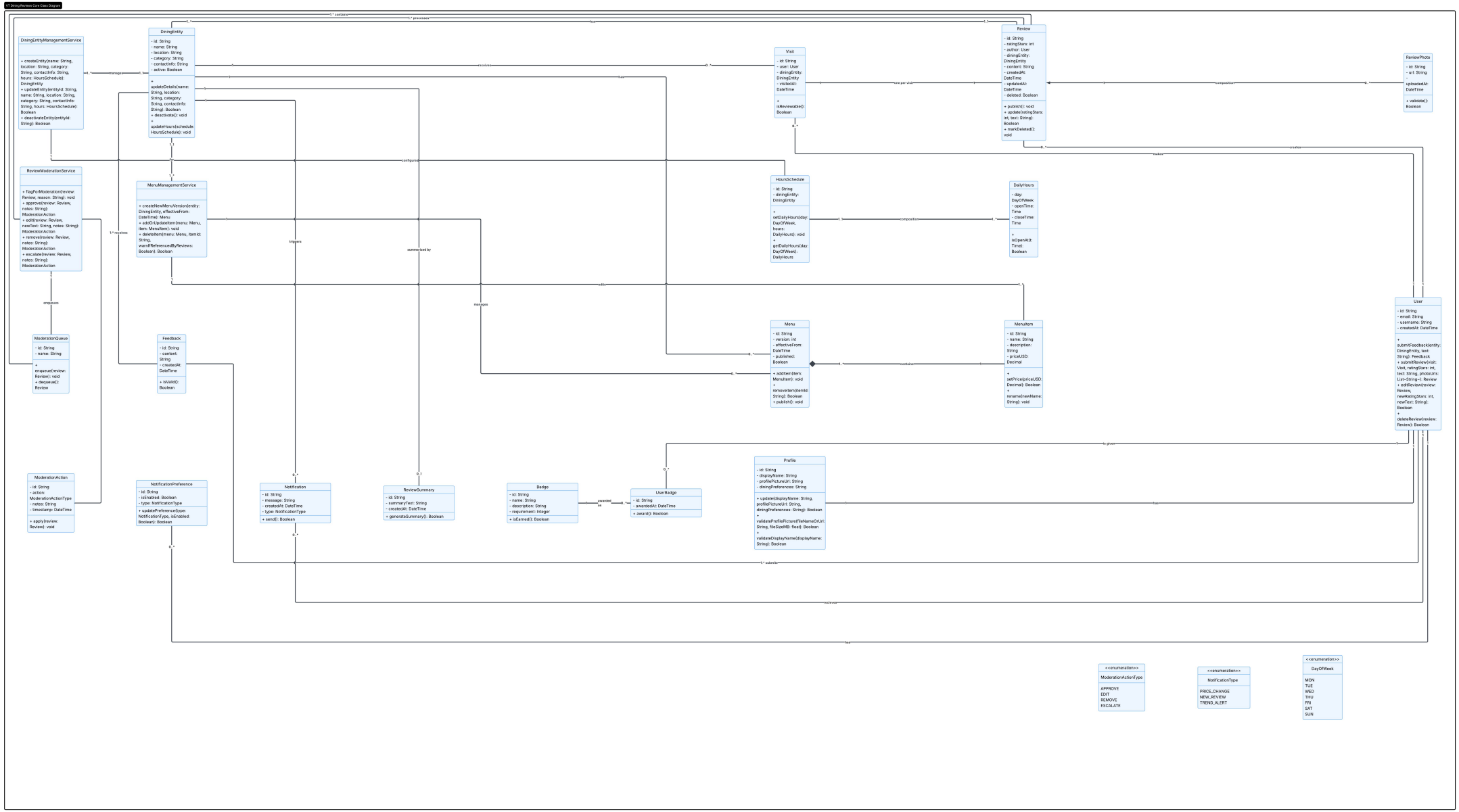
DiningEntityManagementService
+ createEntity(name: String, location: String, category: String, contactInfo: String, hours: HoursSchedule): DiningEntity
+ updateEntity(entityId: String, name: String, location: String, category: String, contactInfo: String, hours: HoursSchedule): Boolean
+ deactivateEntity(entityId: String): Boolean
DiningEntity
- id: String
- name: String
- location: String
- category: String
- contactInfo: String
- active: Boolean
+ updateDetails(name: String, location: String, category: String, contactInfo: String): Boolean
+ deactivate(): void
+ updateHours(schedule: HoursSchedule): void
Visit
- id: String
- user: User
- diningEntity: DiningEntity
- visitedAt: DateTime
+ isReviewable(): Boolean
Review
- id: String
- ratingStars: int
- author: User
- diningEntity: DiningEntity
- content: String
- createdAt: DateTime
- updatedAt: DateTime
- deleted: Boolean
+ publish(): void
+ update(ratingStars: int, text: String): Boolean
+ markDeleted(): void
ReviewPhoto
- id: String
- url: String
- uploadedAt: DateTime
+ validate(): Boolean
ReviewModerationService
+ flagForModeration(review: Review, reason: String): void
+ approve(review: Review, notes: String): ModerationAction
+ edit(review: Review, newText: String, notes: String): ModerationAction
+ remove(review: Review, notes: String): ModerationAction
+ escalate(review: Review, notes: String): ModerationAction
MenuManagementService
+ createNewMenuVersion(entity: DiningEntity, effectiveFrom: DateTime): Menu
+ addOrUpdateItem(menu: Menu, item: MenuItem): void
+ deleteItem(menu: Menu, itemId: String, warnIfReferencedByReviews: Boolean): Boolean
HoursSchedule
- id: String
- diningEntity: DiningEntity
+ setDailyHours(day: DayOfWeek, hours: DailyHours): void
+ getDailyHours(day: DayOfWeek): DailyHours
DailyHours
- day: DayOfWeek
- openTime: Time
- closeTime: Time
+ isOpenAt(): Time): Boolean
ModerationQueue
- id: String
- name: String
+ enqueue(review: Review): void
+ dequeue(): Review
Feedback
- id: String
- content: String
- createdAt: DateTime
+ isValid(): Boolean
Menu
- id: String
- version: int
- effectiveFrom: DateTime
- published: Boolean
+ addItem(item: MenuItem): void
+ removeItem(itemId: String): Boolean
+ publish(): void
MenuItem
- id: String
- name: String
- description: String
- priceUSD: Decimal
+ setPrice(priceUSD: Decimal): Boolean
+ rename(newName: String): void
User
- id: String
- email: String
- username: String
- createdAt: DateTime
+ submitFeedback(entity: DiningEntity, text: String): Feedback
+ submitReview(visit: Visit, ratingStars: int, text: String, photoUrls: List<String>): Review
+ editReview(review: Review, newRatingStars: int, newText: String): Boolean
+ deleteReview(review: Review): Boolean
ModerationAction
- id: String
- action: ModerationActionType
- notes: String
- timestamp: DateTime
+ apply(review: Review): void
NotificationPreference
- id: String
- isEnabled: Boolean
- type: NotificationType
+ updatePreference(type: NotificationType, isEnabled: Boolean): Boolean
Notification
- id: String
- message: String
- createdAt: DateTime
- type: NotificationType
+ send(): Boolean
ReviewSummary
- id: String
- summaryText: String
- createdAt: DateTime
+ generateSummary(): Boolean
Badge
- id: String
- name: String
- description: String
- requirement: Integer
+ isEarned(): Boolean
UserBadge
- id: String
- awardedAt: DateTime
+ award(): Boolean
Profile
- id: String
- displayName: String
- profilePictureUrl: String
- diningPreferences: String
+ update(displayName: String, profilePictureUrl: String, diningPreferences: String): Boolean
+ validateProfilePicture(fileNameOrUrl: String, fileSizeMB: float): Boolean
+ validateDisplayName(displayName: String): Boolean
manages
1..*
0..*
reviews
visited
1..1
0..1
1..* visited
1..* reviews
1..* provides
1..* contains
1..* has
0..* visits
0..* has
0..* composition
0..* creates
0..* makes
1..* configures
1..* triggers
1..* summarized by
1..* has
1..* composition
1..* contains
1..* has
1..* has
1..* receives
1..* receives
1..* has
1..* has
1..* has
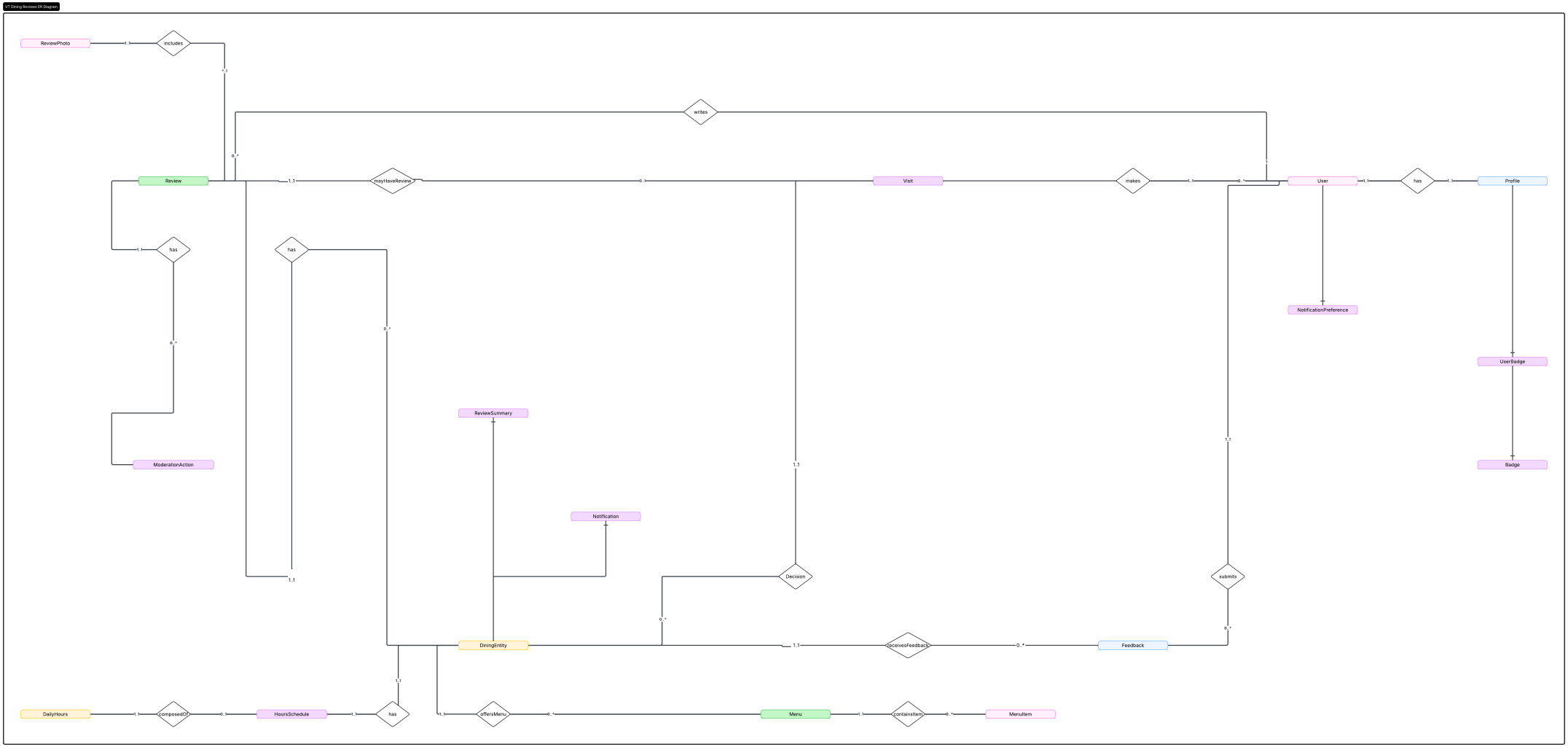
VT Dining Reviews ER Diagram